

**CERTIFIED LAND CORNER RECORDATION**

DESCRIPTION OF CORNER EVIDENCE FOUND, AND ORIGINAL RECORD (if known)

LOCATION Found granit stone 9" x 6" x 12 " in place with  $\frac{1}{4}$  visible.  
 $\frac{1}{4}$  cor.  $\frac{32}{5}$  T 15 N G.L.O. record - unknown  
 R 66 W  
 6<sup>th</sup> P.M.

DESCRIPTION OF MONUMENT AND ACCESSORIES ESTABLISHED TO PERPETUATE THE ORIGINAL LOCATION OF THIS CORNER:

Left stone in place and cheisled x on top.  
 Set witness corners to northwest and southwest, ( see sketch ).

SKETCH, WITH COURSE AND DISTANCE TO ADJACENT CORNER IF DETERMINED IN THIS SURVEY.  
 (May Sketch or Paste Reproduction on Reverse Side.)

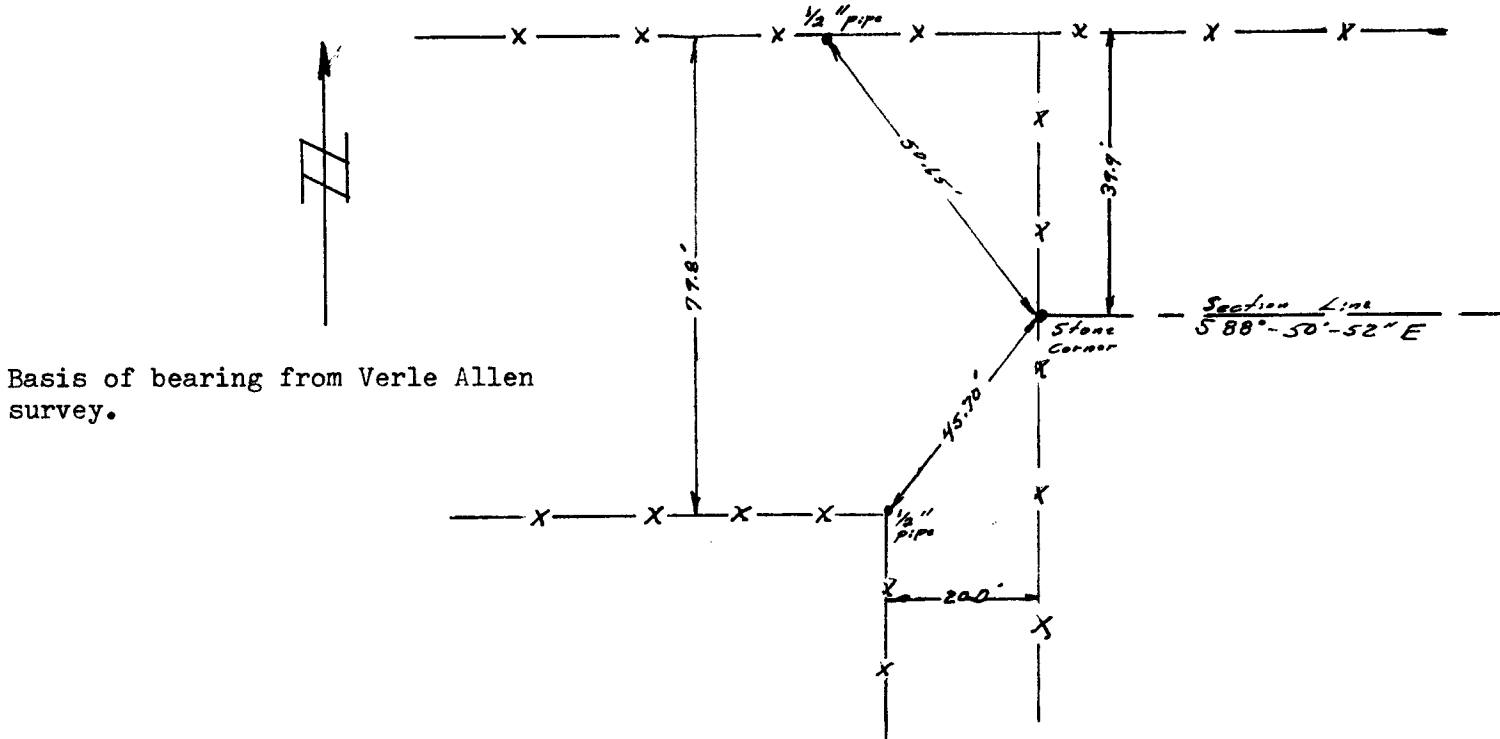

I, Robert C. Corbet certify that I have carefully performed or reviewed the work done on the diagrammed corner as reported on this recordation form and approve the same.

Robert C. Corbet  
 Signature of Surveyor 495  
 Registration No.

STATE OF WYOMING,  
 Office of Clerk and Recorder,  
 County of Saramie

This "corner record" was filed for record on the 6 day of January, 1974, was noted on the cross-index plat and is assigned page No. \_\_\_\_\_, in book No. \_\_\_\_\_.

Janet C. Whitehead  
 County Official

Cross Index No. <u>32</u>	T. <u>15</u>	R. <u>66</u>	<u>6</u> Mer.
<u>47</u>	T. <u>14</u>	R. <u>66</u>	<u>6</u> Mer.
_____	T. _____	R. _____	_____ Mer.
_____	T. _____	R. _____	_____ Mer.
_____	T. _____	R. _____	_____ Mer.
_____	T. _____	R. _____	_____ Mer.
_____	T. _____	R. _____	_____ Mer.